Downtown Parks Project

City of Morgan Hill

June 30, 2016

VERDE DESIGN

LANDSCAPE ARCHITECTURE
CIVIL ENGINEERING
SPORT PLANNING & DESIGN

Downtown Morgan Hill

Downtown Parks and Trail Connections

Enhanced Crossings
- Dunne Ave and Del Monte
- Main Ave and Del Monte

East~West Spine enhanced connections through Downtown

Streetscape beautification

Multi-purpose trail network *hiking, fitness, connections*

W Public Park West *passive, active, natural, play, dogs, children*

E Public Park East *passive, active, natural, play, dogs, children*

Existing Multipurpose Trail Network

Hilltop Fitness Loop Area

Alternative on-street Accessible Route

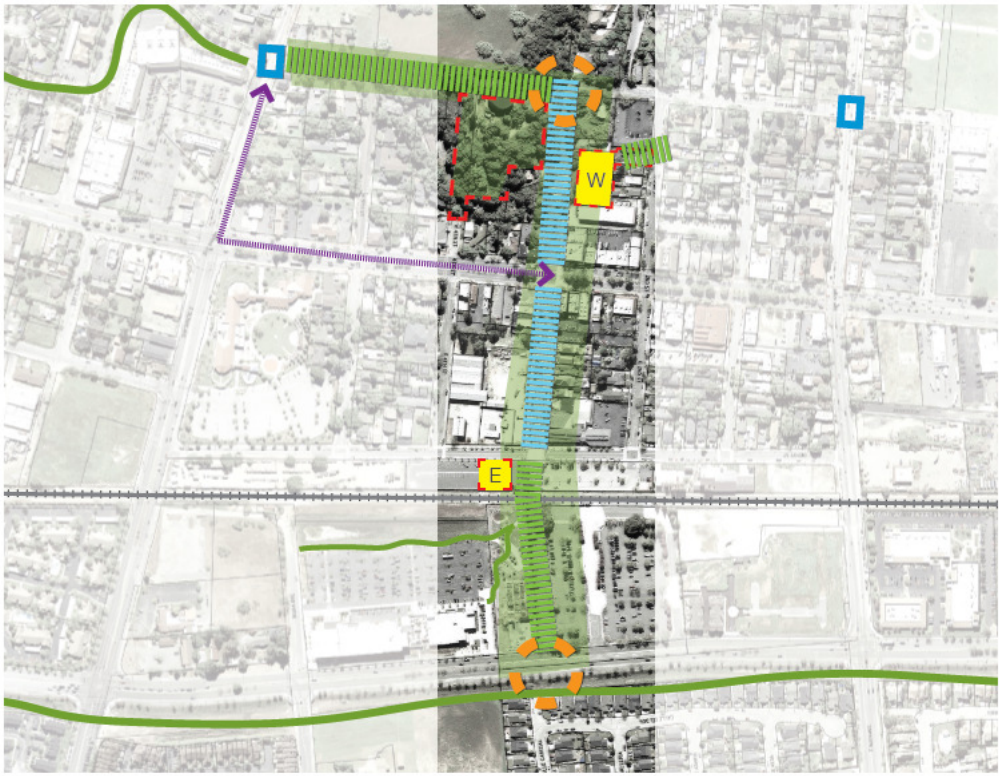

Depot Park

Depot Park

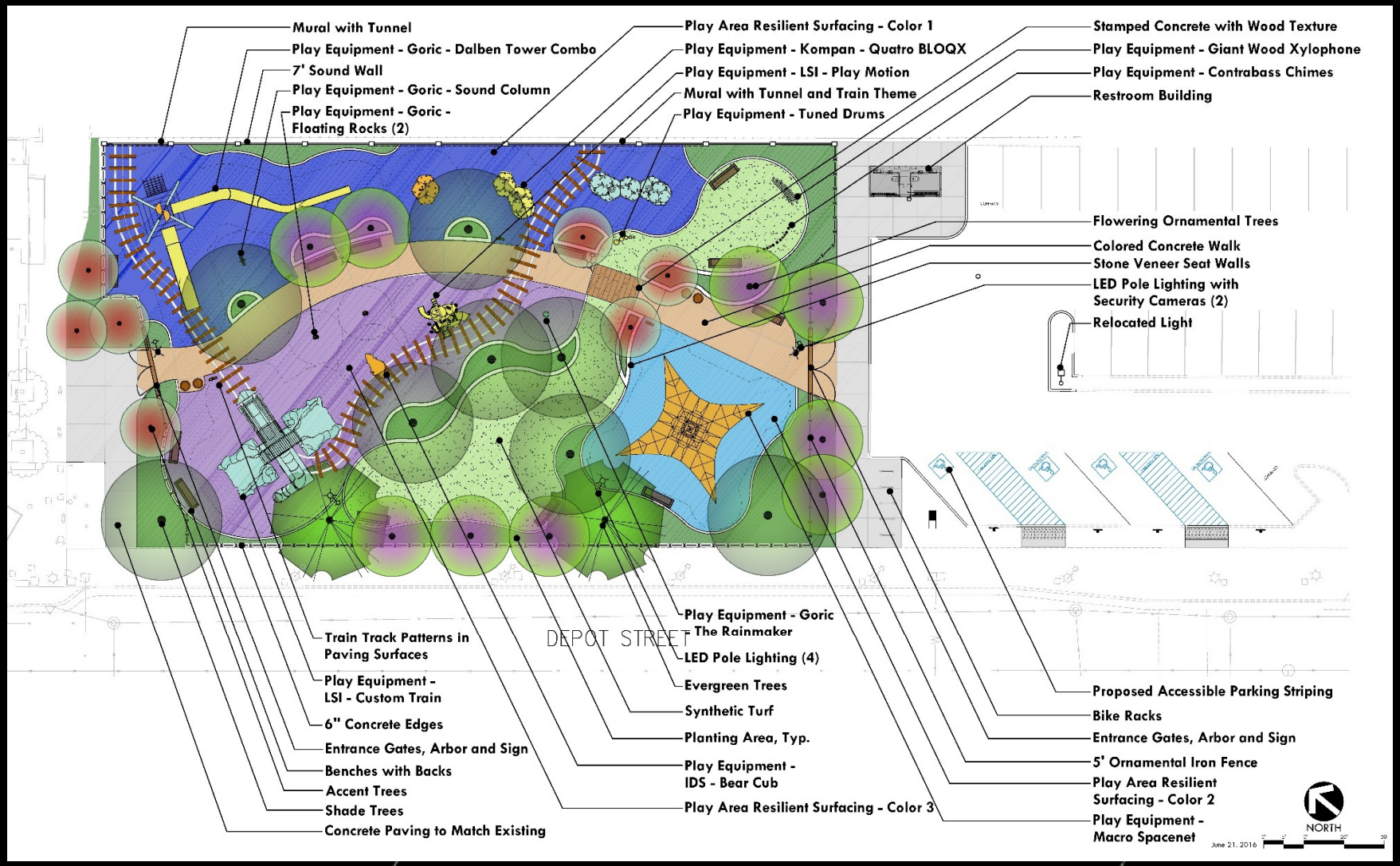
Mural with Tunnel
Play Equipment - Goric - Dalben Tower Combo
7' Sound Wall
Play Equipment - Goric - Sound Column
Play Equipment - Goric - Floating Rocks (2)
Play Area Resilient Surfacing - Color 1
Play Equipment - Kompan - Quatro BLOQX
Play Equipment - LSI - Play Motion
Mural with Tunnel and Train Theme
Play Equipment - Tuned Drums
Stamped Concrete with Wood Texture
Play Equipment - Giant Wood Xylophone
Play Equipment - Contrabass Chimes
Restroom Building
Flowering Ornamental Trees
Colored Concrete Walk
Stone Veneer Seat Walls
LED Pole Lighting with Security Cameras (2)
Relocated Light
Train Track Patterns in Paving Surfaces
Play Equipment - LSI - Custom Train
6" Concrete Edges
Entrance Gates, Arbor and Sign
Benches with Backs
Accent Trees
Shade Trees
Concrete Paving to Match Existing
DEPOT STREET
Play Equipment - Goric The Rainmaker
LED Pole Lighting (4)
Evergreen Trees
Synthetic Turf
Planting Area, Typ.
Play Equipment - IDS - Bear Cub
Play Area Resilient Surfacing - Color 3
Proposed Accessible Parking Striping
Bike Racks
Entrance Gates, Arbor and Sign
5' Ornamental Iron Fence
Play Area Resilient Surfacing - Color 2
Play Equipment - Macro Spacenet
NORTH
June 21, 2016

Components

Components

Creek Park

Creek Park

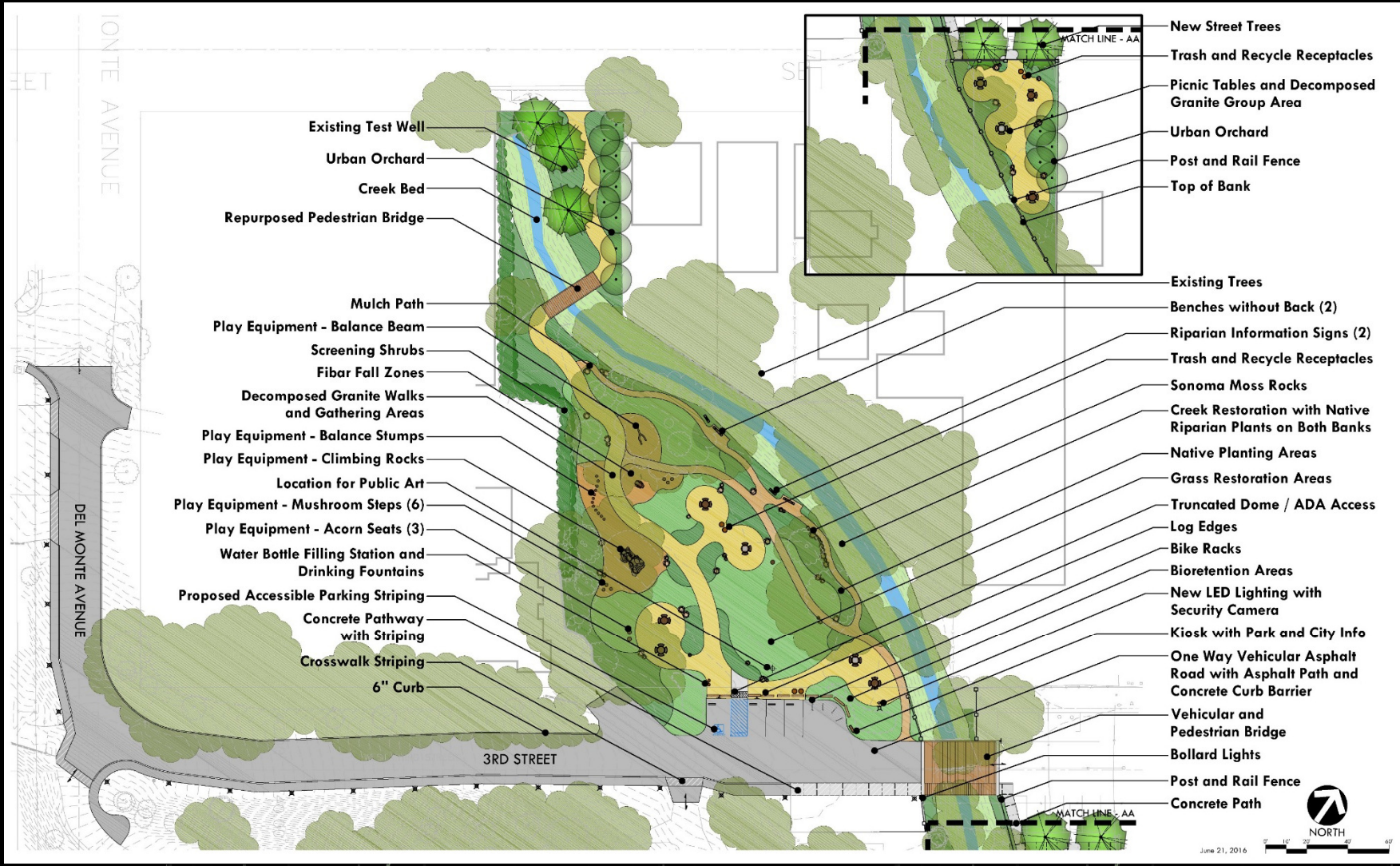
Existing Test Well
Urban Orchard
Creek Bed
Repurposed Pedestrian Bridge
Mulch Path
Play Equipment - Balance Beam
Screening Shrubs
Fibar Fall Zones
Decomposed Granite Walks and Gathering Areas
Play Equipment - Balance Stumps
Play Equipment - Climbing Rocks
Location for Public Art
Play Equipment - Mushroom Steps (6)
Play Equipment - Acorn Seats (3)
Water Bottle Filling Station and Drinking Fountains
Proposed Accessible Parking Striping
Concrete Pathway with Striping
Crosswalk Striping
6" Curb
DEL MONTE AVENUE
3RD STREET
MATCH LINE - AA
New Street Trees
Trash and Recycle Receptacles
Picnic Tables and Decomposed Granite Group Area
Urban Orchard
Post and Rail Fence
Top of Bank
Existing Trees
Benches without Back (2)
Riparian Information Signs (2)
Trash and Recycle Receptacles
Sonoma Moss Rocks
Creek Restoration with Native Riparian Plants on Both Banks
Native Planting Areas
Grass Restoration Areas
Truncated Dome / ADA Access
Log Edges
Bike Racks
Bioretention Areas
New LED Lighting with Security Camera
Kiosk with Park and City Info
One Way Vehicular Asphalt Road with Asphalt Path and Concrete Curb Barrier
Vehicular and Pedestrian Bridge
Bollard Lights
Post and Rail Fence
Concrete Path
NORTH
June 21, 2016

Components

CITY HALL RAIN GARDEN

SUNFISH POND
KIDS FISHING POND
SUNFISH and CATFISH
FISHING RULES AND EXPECTATIONS

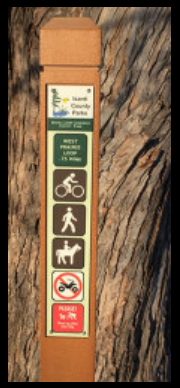

Components

Hilltop Park and Trail

Hilltop Park and Trail

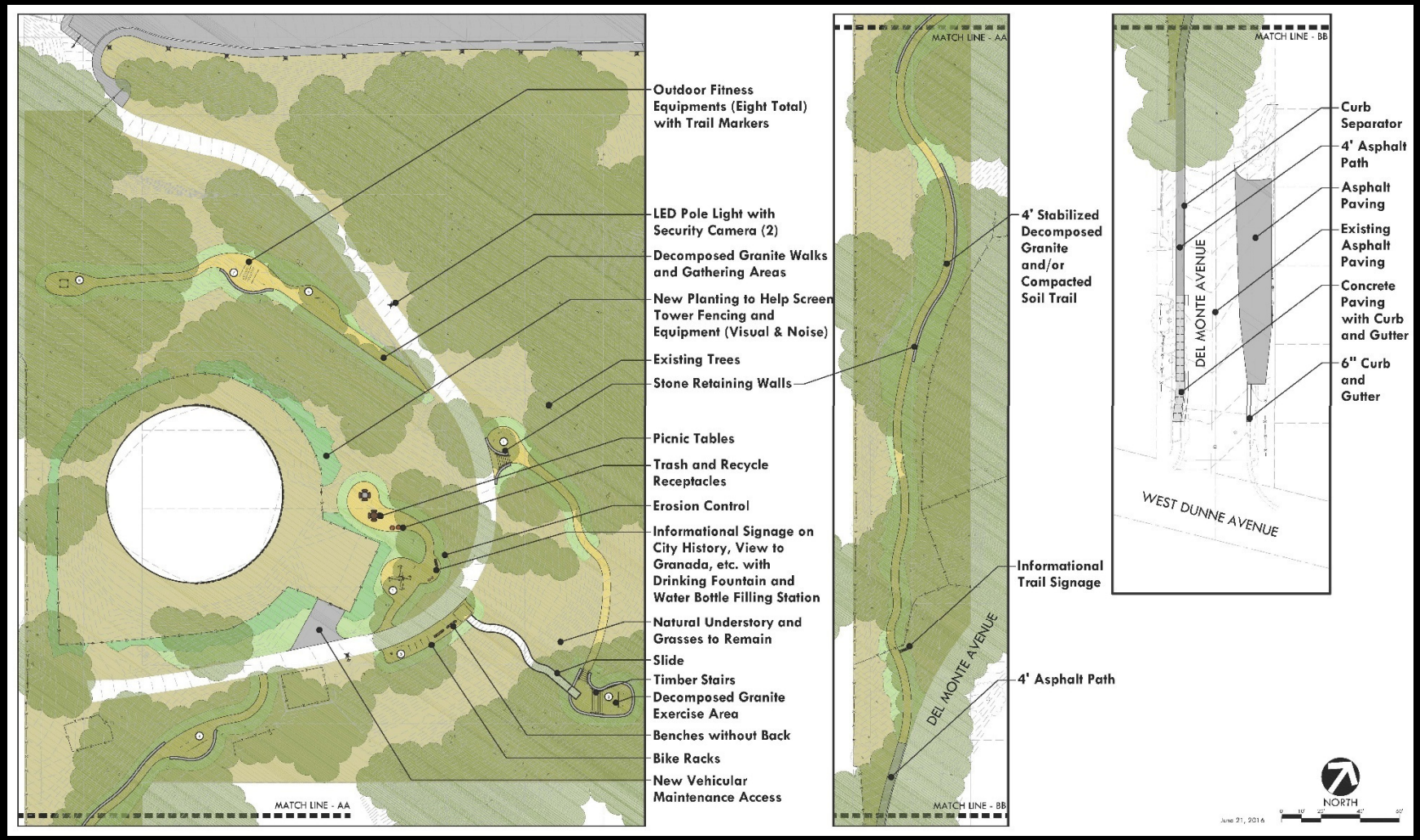

Components

Outdoor Fitness Stations

PipeLine Station 1
Model No. 9701
Heel-Flex

Apparatus Only:
1'-2" x 1'-2" (.4m x .4m)

PipeLine Station 14
Model No. 9714
Push-Off

Apparatus Only:
4'-5" x 2'-5" (1.3m x .7m)

PipeLine Station 3
Model No. 9703
Toe-Touch

This station includes sign structure with graphic panel only. No exercise apparatus is required.

PipeLine Station 4
Model No. 9704
Knee-Grip

This station includes sign structure with graphic panel only. No exercise apparatus is required.

PipeLine Station 11
Model No. 9711
Leg-Kick

This station includes sign structure with graphic panel only. No exercise apparatus is required.

PipeLine Station 5
Model No. 9705
Straddle-Jump

This station includes sign structure with graphic panel only. No exercise apparatus is required.

PipeLine Station 9
Model No. 9709
Body-Tuck

Apparatus Only:
12'-4" x 11'-5" (3.8m x 3.5m)

PipeLine Station 15
Model No. 9715
Leg-Over

Apparatus Only:
7'-10" x 3'-3" (2.4m x 1m)

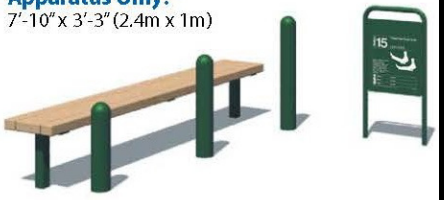

PipeLine Station 12
Model No. 9712
Vault-Over

Apparatus Only:
12'-2" x 2" (3.7m x .05m)

PipeLine Station 13
Model No. 9713
Sit-Up

Apparatus Only:
7'-8" x 7'-3" (2.3m x 2.2m)

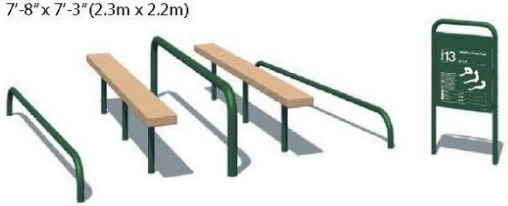

PipeLine Station 10
Model No. 9710
Body-Pull

Apparatus Only:
4'-5" x 4'-5" (1.3m x 1.3m)

Thank You