# California High-Speed Rail in Morgan Hill

City Council
September 7, 2016

FOR DISCUSSION PURPOSES ONLY
PRELIMINARY

Google earth miles 6 km 10

**Preliminary Working Draft**

Materials subject to change, not approved by the CHSRA
Date: 07/25/16 Source: RBP

DISCLAIMER

This document and the matters depicted or described on it:

(i) may represent the product of informal discussions at a technical working group meeting involving Authority staff, consultants, and local government representatives or

(ii) represent preliminary working drawings prepared by Authority consultants and/or staff that are subject to change in the future. These documents and the matters depicted or described have not been approved or accepted by the California High-Speed Rail Authority and do not represent or constitute a manifestation or description of the Authority's position with regard to the matters so depicted or described.

# West of US 101Alignment

# Monterey Alignment

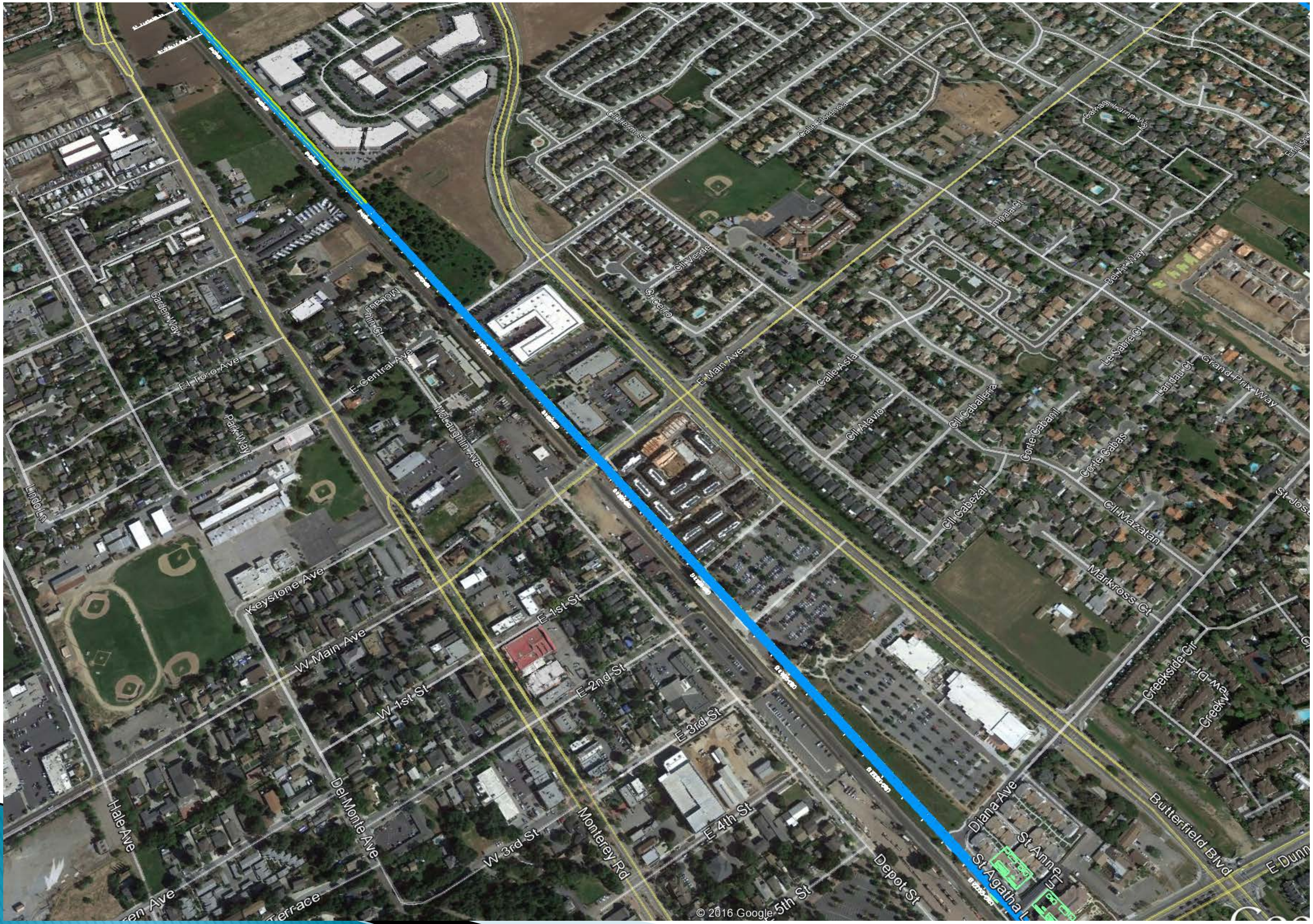

# Monterey and 101 @ Dunne

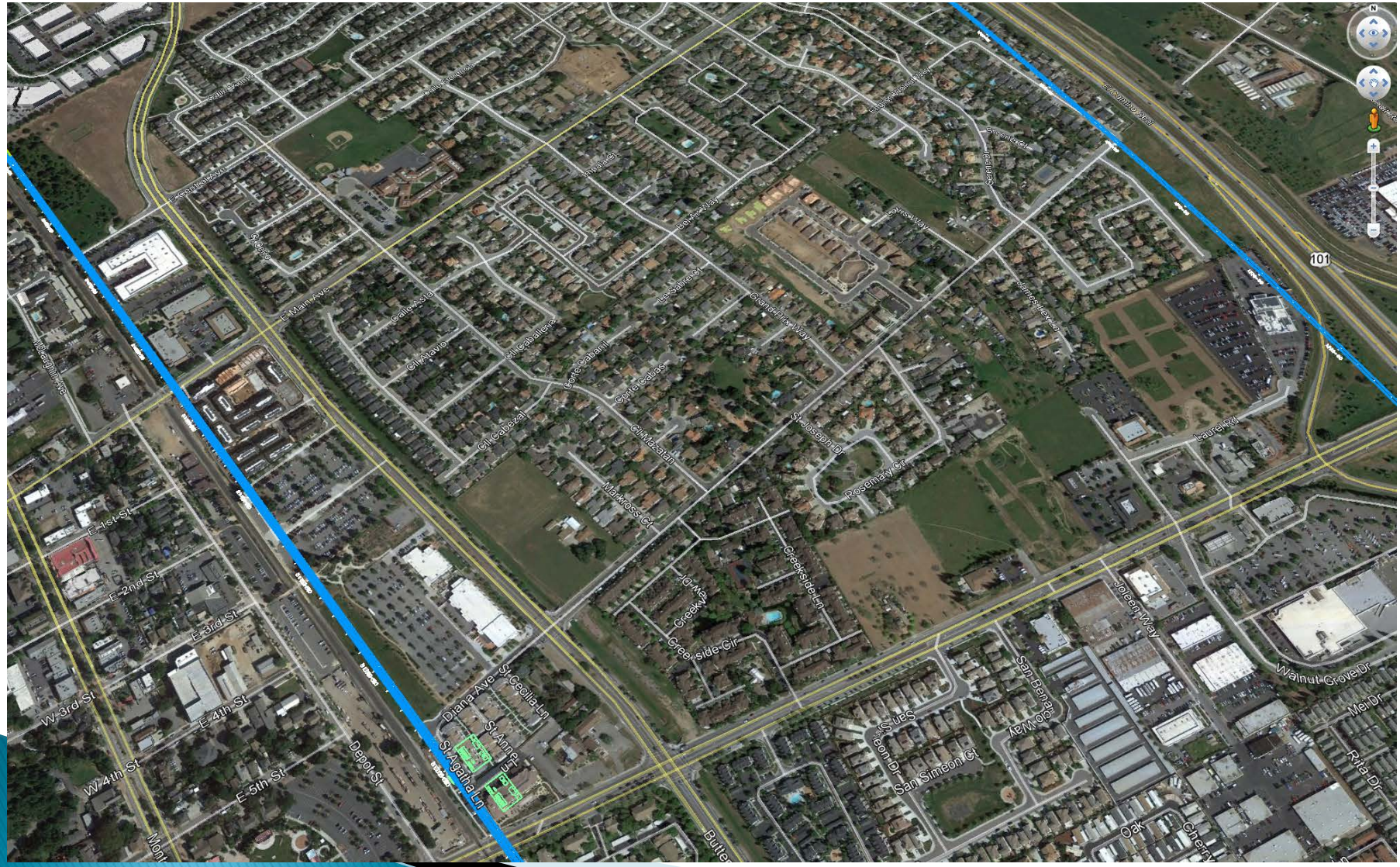

# Aerial

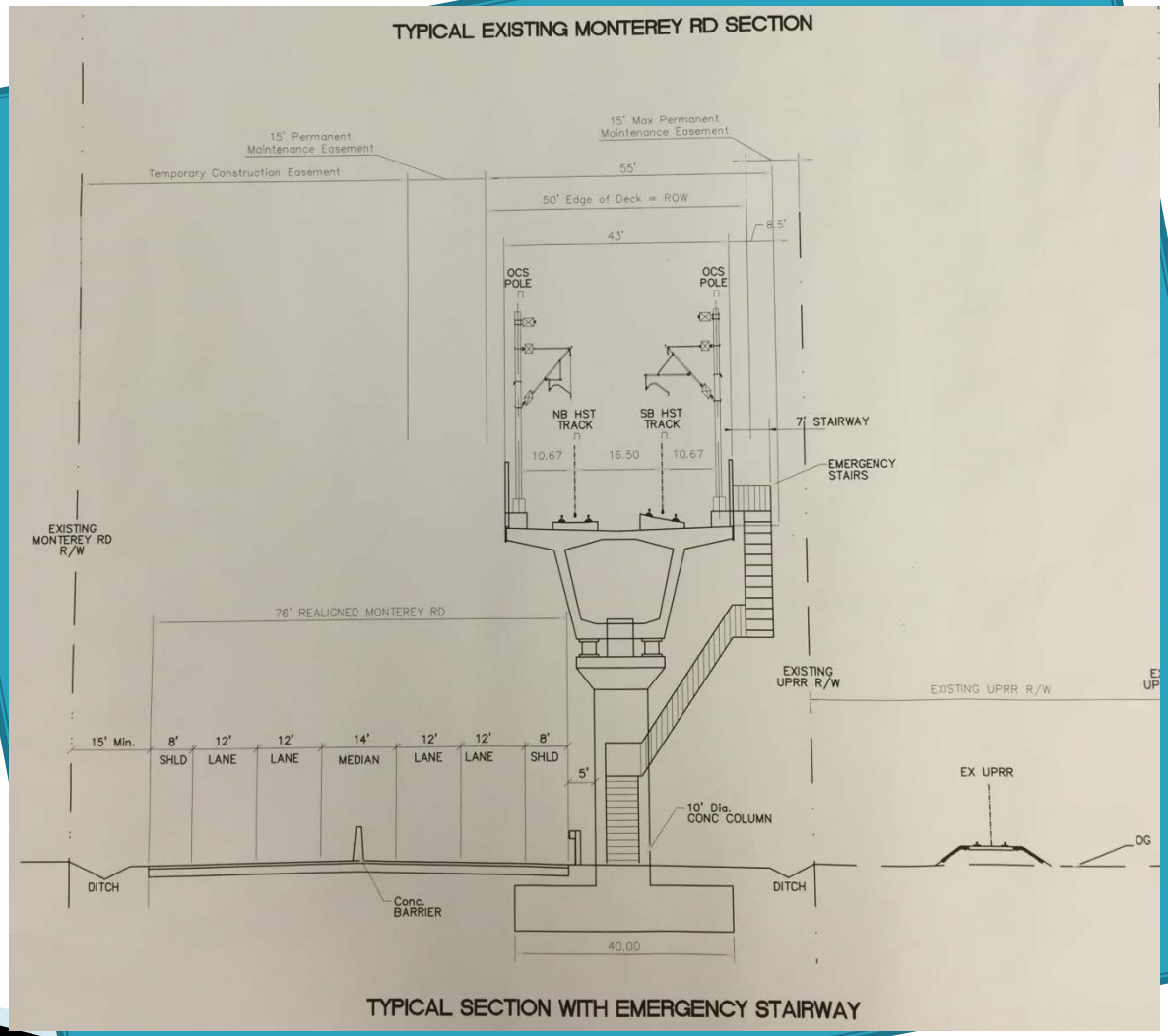
TYPICAL EXISTING MONTEREY RD SECTION
15' Permanent Maintenance Easement
15' Max. Permanent Maintenance Easement
Temporary Construction Easement
55'
50' Edge of Deck = ROW
43'
8.5'
OCS POLE
OCS POLE
NB HST TRACK
SB HST TRACK
7' STAIRWAY
10.67
16.50
10.67
EMERGENCY STAIRS
EXISTING MONTEREY RD R/W
76' REALIGNED MONTEREY RD
EXISTING UPRR R/W
EXISTING UPRR R/W
15' Min.
8' SHLD
12' LANE
12' LANE
14' MEDIAN
12' LANE
12' LANE
8' SHLD
5'
EX UPRR
10' Dia. CONC COLUMN
OG
DITCH
Conc. BARRIER
DITCH
40.00
TYPICAL SECTION WITH EMERGENCY STAIRWAY

# East of US 101 Aerial Alignment

# East of US 101 Arial @ Dunne (aerial)

# Monterey, East of UPRR @ Dunne (aerial)

# Monterey, East of UPRR at CalTrain Station (aerial)

# Monterey, East of UPPR @ 2nd Street (at grade)

# Next Steps

- September 21, 2016 Council Workshop
- September 27, 2016 City of Morgan Hill Community Meeting
- October 2016: SJ-M CWG/TWG Meetings #3
- November 2016: Community Open Houses
- Ongoing Activities:
  - » Environmental Justice Outreach Events
    - Interviews with EJ leaders and communities
    - Participating in events such as Farmer's Markets, community meetings, etc.
  - » Permission-to-Enter Process

# Thank you & STAY INVOLVED

Website: www.hsr.ca.gov

Helpline: 1-800-455-8166

*Email: San.jose_Merced@hsr.ca.gov*

Northern California Regional Office
California High-Speed Rail Authority
100 Paseo De San Antonio, Suite 206
San Jose, CA 95113
*www.hsr.ca.gov*

instagram.com/cahsra

facebook.com/CaliforniaHighSpeedRail

twitter.com/cahsra

youtube.com/user/CAHighSpeedRail