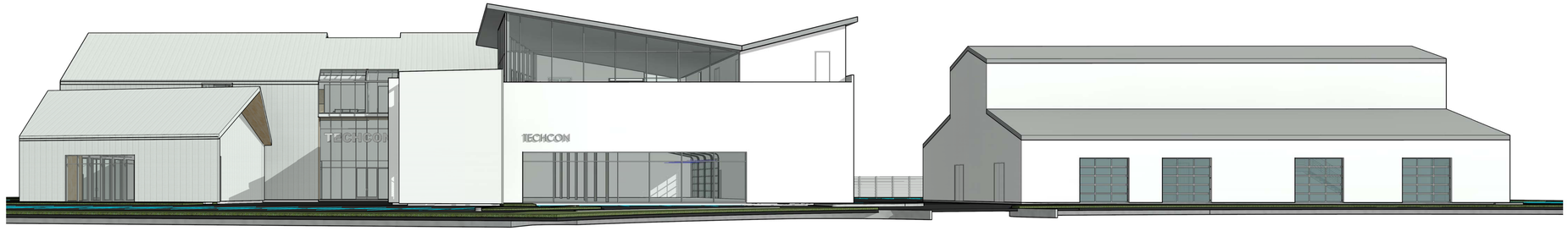


1 MAIN ENTRY, FROM COCHRANCE CIRCLE

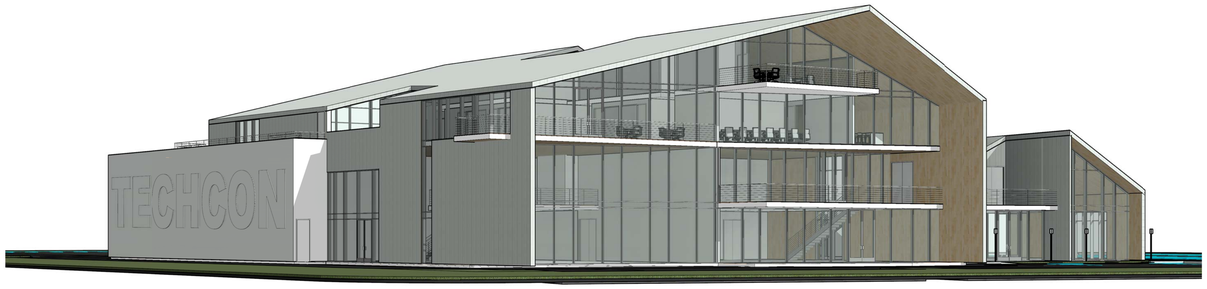


2 MONTEREY - COCHRANE GATEWAY VIEW

PROPOSED MATERIALS - BARN:
MANUFACTURED WOOD BARN
PAINTED, COLOR CHARCOAL WITH CONTRASTING TRIM.
PAINTED DOORS, COLOR CHARCOAL.

PROPOSED MATERIALS - MAIN BUILDING:
POURED IN PLACE MANUFACTURING SPACE WITH TEXTURED FINISH AND CAST-IN GRAPHIC ELEMENTS
VERTICAL STANDING SEAM METAL ROOF AND WALLS, COLOR CHARCOAL.
STOREFRONT AND CURTAIN WALL GLAZING - CLEAR, WITH BLACK MULLIONS
WOOD PLANK AT INTERIOR OF BUILDING SHELL, VISIBLE OUTSIDE AT NORTH AND SOUTH OVERHANGS.

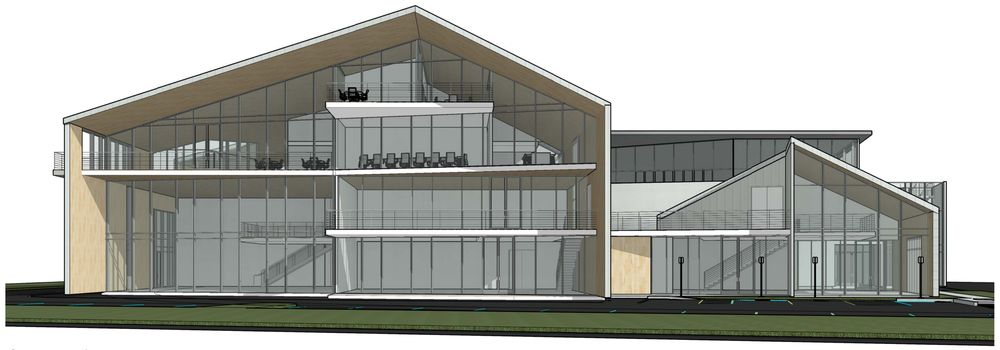

3 3D View 3

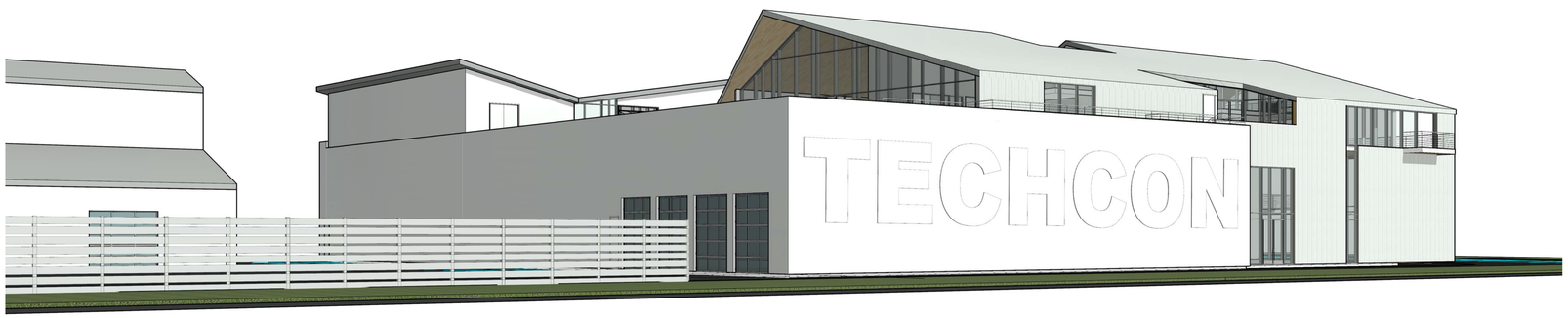


4 MONTEREY ROAD GATEWAY VIEW

299 BASSETT ST. SUITE 250
SAN JOSE, CA 95110
T:408.283.0100

STUDIO G ARCHITECTS

PROJECT ADDRESS
480 COCHRANE CIRCLE
MORGAN HILL, CA

COMMERCIAL OFFICE BUILDING for
**TECHCON CONSTRUCTION, INC.**

TECHCON

STAMP

ALL DESIGNS, DRAWINGS AND WRITTEN MATERIALS INDICATED HEREIN ARE THE WORK AND PROPERTY OF STUDIO G ARCHITECTS. THIS DOCUMENT MAY NOT BE DUPLICATED, REUSED OR DISCLOSED BY ANY METHOD WITHOUT THE WRITTEN CONSENT OF STUDIO G ARCHITECTS. ALL RIGHTS RESERVED.

REVISIONS

| NO. | DATE | DESCRIPTION |
|---|---|---|
| 1 | 8/14/2019 | PLANNING SUBMITTAL |

| | |
|---|---|
| DATE | 8/1/2019 |
| SCALE | |
| PROJECT ID | 2019.95 |
| DRAWN BY | TB |

PERSPECTIVE VIEWS

SHEET TITLE

SHEET NO. **AP.1**

8/13/2019 5:32:41 PM