60' TAPER	
STA	OFFSET
15+83.98	18.00 RT
15+88.98	18.29 RT
15+93.98	19.12 RT
15+98.98	20.54 RT
16+03.98	22.50 RT
16+13.98	27.00 RT
16+23.98	31.50 RT
16+28.98	33.46 RT
16+33.98	34.88 RT
16+38.98	35.71 RT
16+43.98	36.00 RT

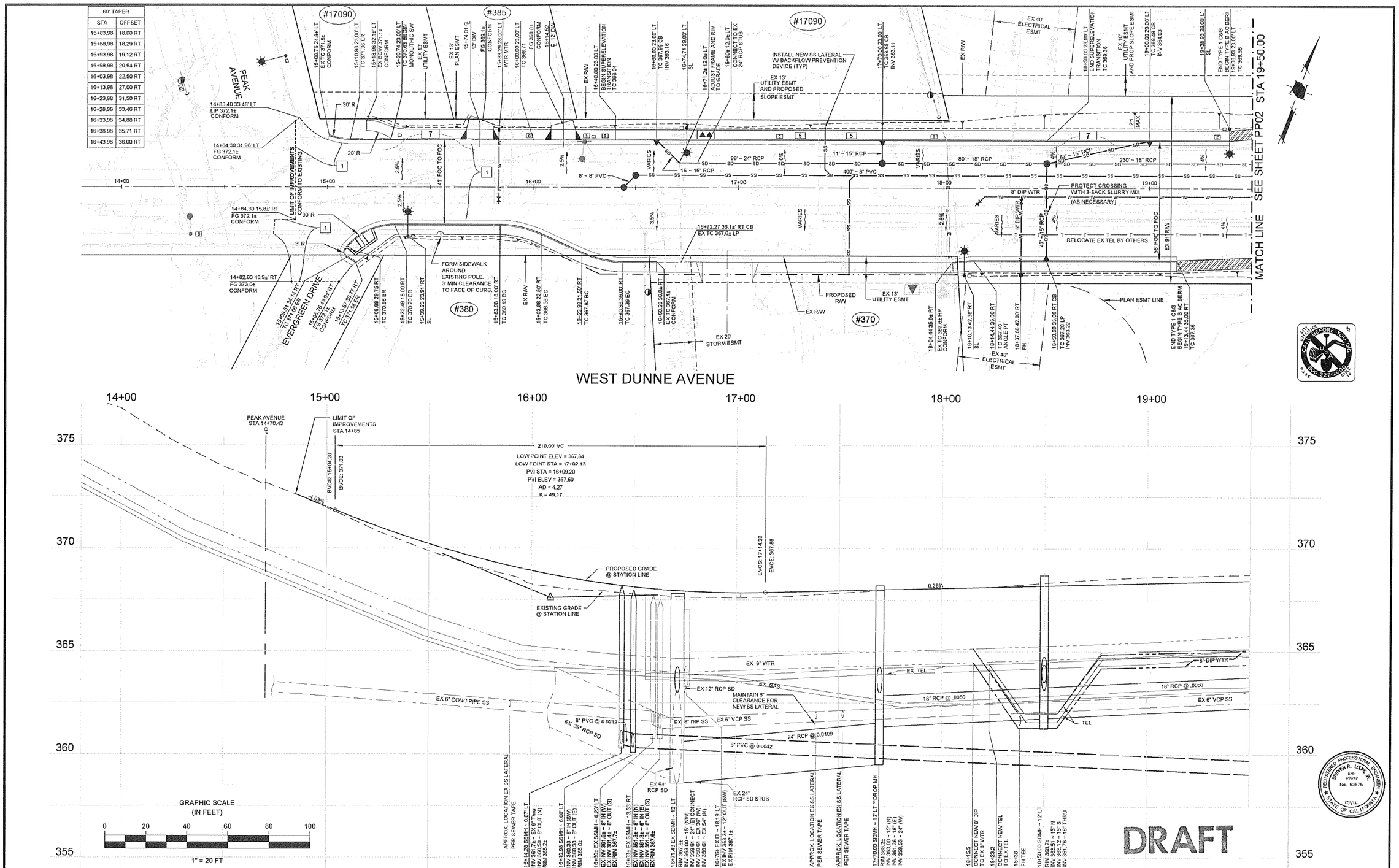

NO.	DESCRIPTION	DATE	BY

REVISIONS

WORK ACCEPTED: INSPECTOR:
AS-BUILT CORRECTIONS
BY: DATE:

S:\PROJECTS\511001\PW\PUBLIC IMPROVEMENT PLANS\PLOT DRAWINGS\511001PP01.DWG

DRAWN: RL, JS, SL, FY, BG
DESIGN: HMH
CHECKED: SL, WBS
DATE:
APPROVED:
DATE:
JAMES M. ASHCRAFT- CITY ENGINEER R.C.E. #28921 EXP. 3/31/11

HOR: 1" = 20'
VERT: 1" = 2'
JOB NUMBER: 511001

City of Morgan Hill
Public Works Department
17575 Peak Avenue, Morgan Hill, CA 95037 (408)778-6480, Fax (408)779-7236

PLAN AND PROFILE

WEST DUNNE AVENUE WIDENING PROJECT

FILE NUMBER: 511001PP01.DWG
PRINT DATE: JULY 6, 2009
SHEET NUMBER: PP01 OF

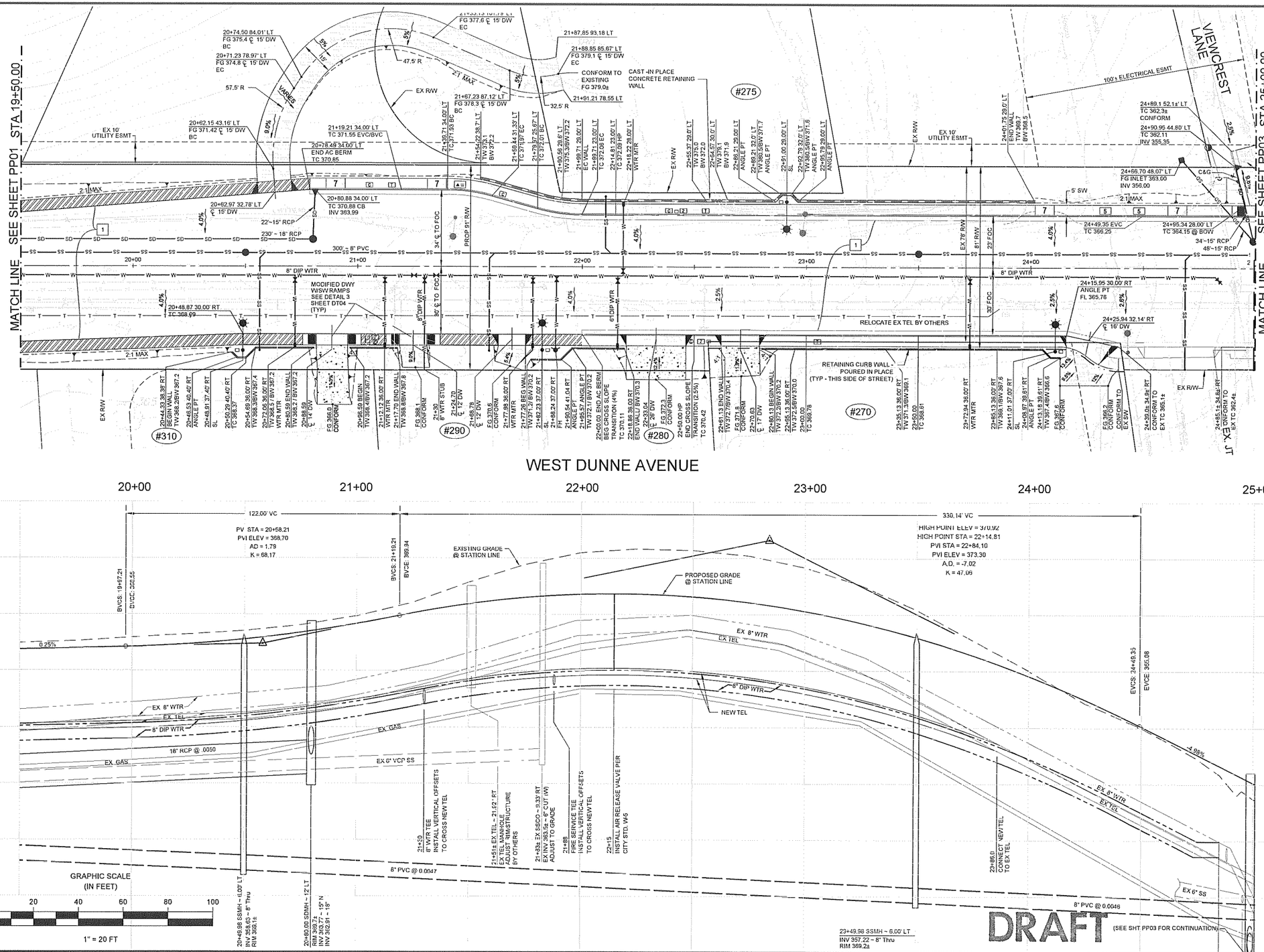

NO.	DESCRIPTION	DATE	BY	WORK ACCEPTED:	INSPECTOR:	DRAWN: RL, JS, SL, FY, BG	DESIGN: HMH
				AS-BUILT CORRECTIONS		CHECKED: SL, WBS	DATE:
				BY:	DATE:	APPROVED:	DATE:
				REVISIONS		JAMES M. ASHCRAFT - CITY ENGINEER R.C.E. #28921 EXP. 3/31/11	

S:\PROJECTS\511001\PW\PUBLIC IMPROVEMENT PLANS\PLOT DRAWINGS\511001\PP02.DWG

HOR: 1" = 20'
VERT: 1" = 2'
JOB NUMBER: 511001

City of Morgan Hill
Public Works Department
17575 Peak Avenue, Morgan Hill, CA 95037 (408)778-6480, Fax (408)779-7236

PLAN AND PROFILE

WEST DUNNE AVENUE WIDENING PROJECT

FILE NUMBER: 511001PP02.DWG
PRINT DATE: JULY 6, 2009
SHEET NUMBER: PP02 OF

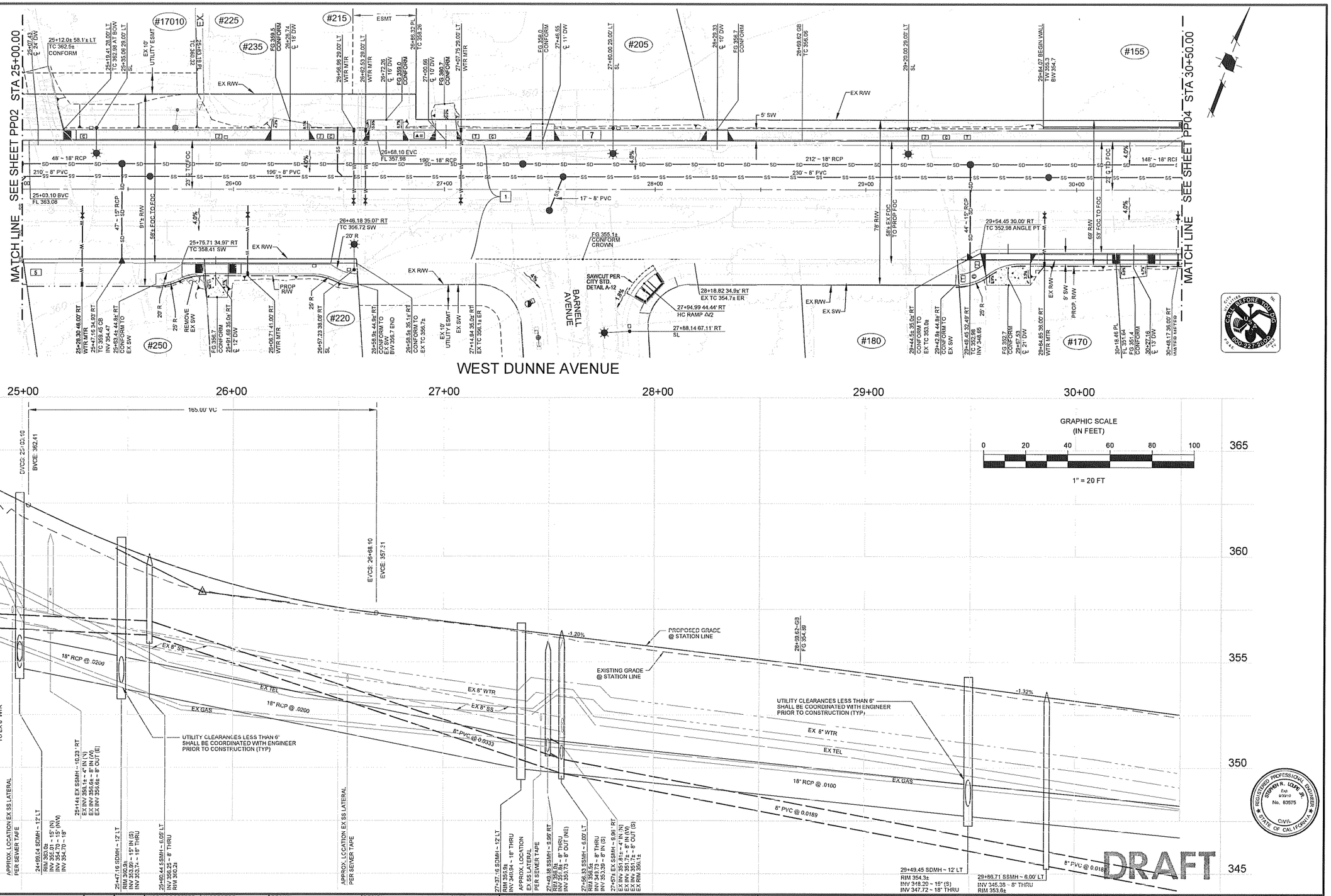

NO.	DESCRIPTION	DATE	BY

S:\PROJECTS\511001\PW\PUBLIC IMPROVEMENT PLANS\PLOT DRAWINGS\511001IP03.DWG

WORK ACCEPTED: INSPECTOR:
AS-BUILT CORRECTIONS
BY: DATE:
REVISIONS

DRAWN: RL, JS, SL, FY, BG
DESIGN: HMH
HOR: 1" = 20'
CHECKED: SL, WBS
DATE:
VERT: 1" = 2'
APPROVED:
DATE:
JOB NUMBER: 511001
JAMES M. ASHCRAFT- CITY ENGINEER R.C.E. #28921 EXP. 3/31/11

City of Morgan Hill
Public Works Department
CITY OF MORGAN HILL
17575 Peak Avenue, Morgan Hill, CA 95037 (408)778-6480, Fax (408)779-7236

PLAN AND PROFILE

WEST DUNNE AVENUE WIDENING PROJECT

FILE NUMBER: 511001IP03.DWG
PRINT DATE: JULY 6, 2009
SHEET NUMBER: PP03 OF

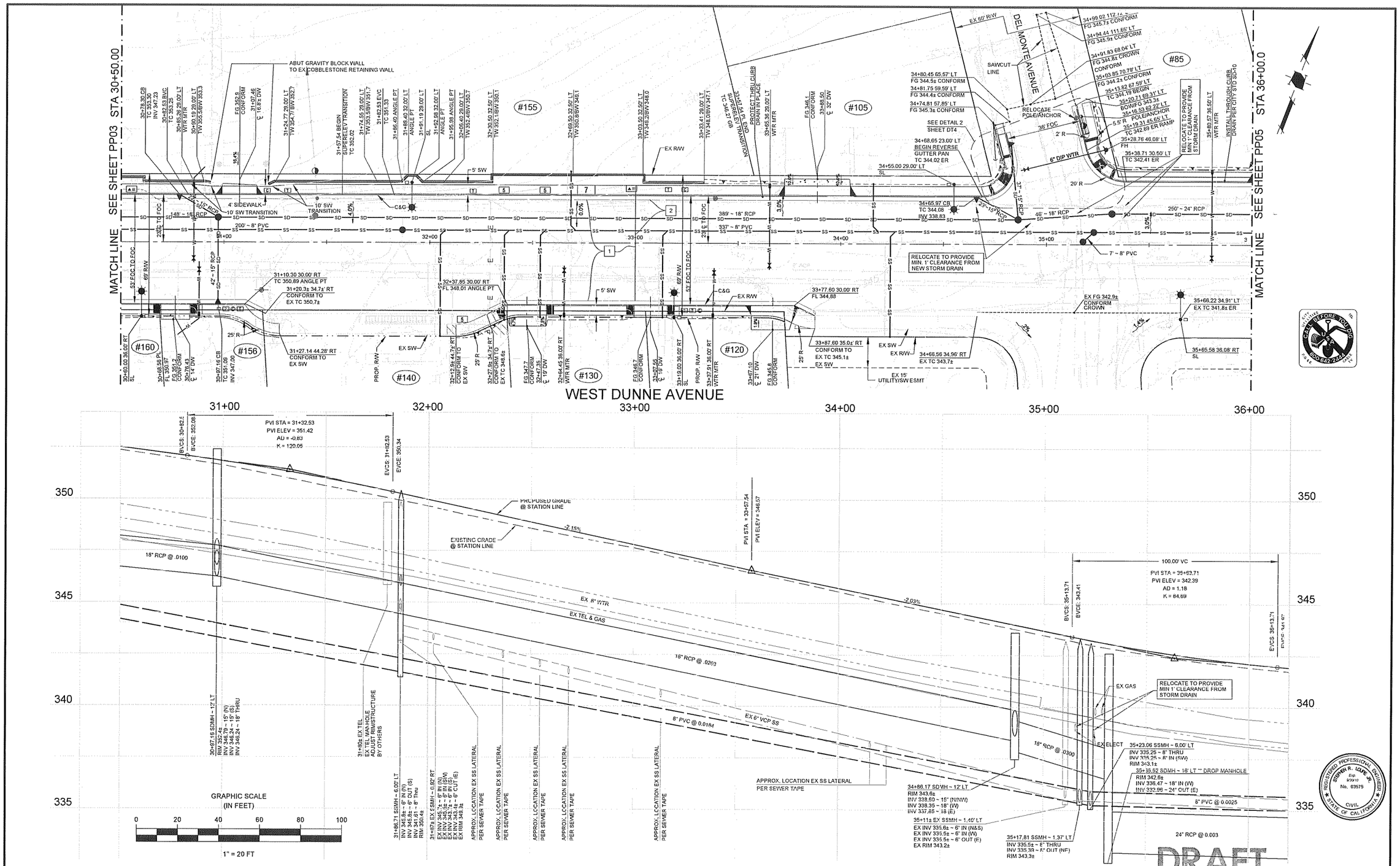

NO.	DESCRIPTION	DATE	BY

REVISIONS

WORK ACCEPTED: INSPECTOR:
AS-BUILT CORRECTIONS
BY: DATE:

S:\PROJECTS\511001\PW\PUBLIC IMPROVEMENT PLANS\PLOT DRAWINGS\511001PP04.DWG

DRAWN: RL, JS, SL, FY, BG
DESIGN: HMH
HOR: 1" = 20'
CHECKED: SL, WBS
DATE:
VERT: 1" = 2'
APPROVED:
DATE:
JOB NUMBER: 511001

JAMES M. ASHCRAFT- CITY ENGINEER
R.C.E. #26921 EXP. 3/31/11

City of Morgan Hill
Public Works Department
CITY OF MORGAN HILL
17575 Peak Avenue, Morgan Hill, CA 95037 (408)778-6480, Fax (408)779-7236

PLAN & PROFILE

WEST DUNNE AVENUE WIDENING PROJECT

FILE NUMBER: 511001PP04.DWG
PRINT DATE: JULY 6, 2009
SHEET NUMBER: PP04 OF

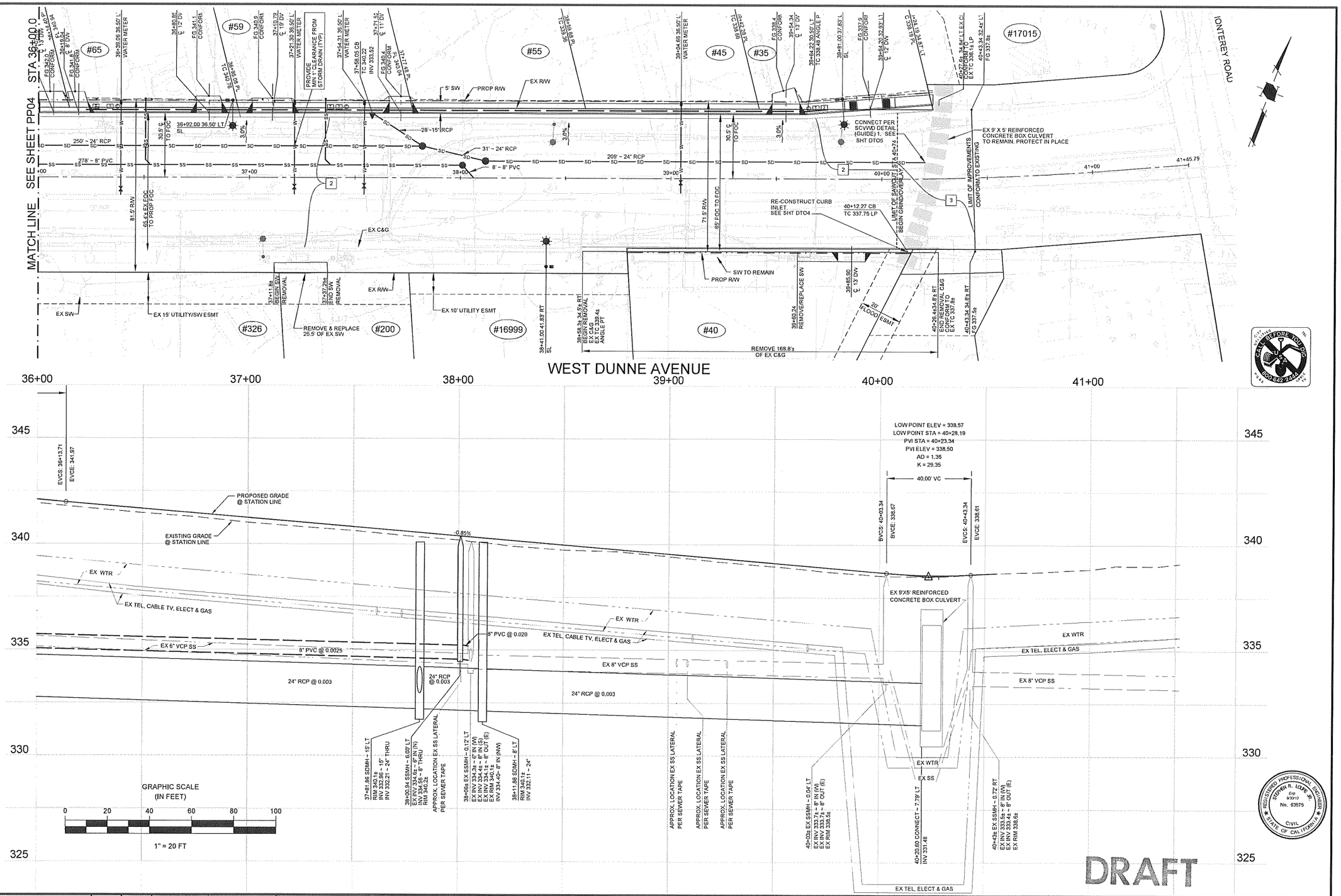

NO.	DESCRIPTION	DATE	BY

REVISIONS

WORK ACCEPTED: INSPECTOR:
AS-BUILT CORRECTIONS
BY: DATE:

DRAWN: RL, JS, SL, FY, BG
DESIGN: HMH
CHECKED: SL, WBS
DATE:
APPROVED:
DATE:
HOR: 1" = 20'
VERT: 1" = 2'
JOB NUMBER: 511001

JAMES M. ASHCRAFT- CITY ENGINEER
R.C.E. #28921 EXP. 3/31/11

S:\PROJECTS\511001\PW\PUBLIC IMPROVEMENT PLANS\PLOT DRAWINGS\511001IP05.DWG

City of Morgan Hill
Public Works Department
CITY OF MORGAN HILL
17575 Peak Avenue, Morgan Hill, CA 95037 (408)778-6480, Fax (408)779-7236

PLAN AND PROFILE

WEST DUNNE AVENUE WIDENING PROJECT

FILE NUMBER: 511001IP05.DWG
PRINT DATE: JULY 6, 2009
SHEET NUMBER: PP05 OF